



Launch of National Social Security Strategy (NSSS) Action Plan and Inauguration of Social Security Programme Review Conference

Organized by

Social Security Policy Support (SSPS) Programme
Cabinet Division and General Economics Division



Empowered lives.
Resilient nations.

Overview CARE Bangladesh's Social Protection Initiatives:

3 Major Projects addressing Social Protection under different life cycle stages

191.42 (approx.) crore taka allocated

Reaching 1 million people in 18 districts 62 Upazillas

Basic Information of Individual Project

Name of the Organization : **CARE Bangladesh**

Name of the Individual Programme/ Scheme/ Project/ Activity: **SHOUHARDO III Project**

Methodology of the Individual Programme/Scheme/Project: **A Food Security Project**

Time period of the project activity: **September 2015 to August 2020**

Selection process of the beneficiary of the Project and Selection Criteria:

- **Poor and Extremely Poor's identified by the community through Well Being Analysis (WBA)**
- **Poor and extreme poor women, adolescent's girls & men, children under five, malnourished children, youth, and disaster affected people are the principle beneficiaries.**

Basic Information of Individual Programme/Scheme/Activity

Objective(s) and Major Activities:

Improved gender equitable food and nutrition security and resilience of the vulnerable people living in the *Char* and *Haor* in Bangladesh by 2020.

Purpose 1: Increased equitable access to income for both women and men, and nutritious food for women, men, boys and girls.

Purpose 2: Improved nutritional status of children under five years of age, pregnant and lactating women and adolescent girls

Purpose 3: Strengthened gender equitable ability of people, households, communities and systems to mitigate, adapt to and recover from man-made and natural shocks

Purpose 4 (Cross-Cut): Increased women empowerment and gender equity at family and community level

Purpose 5(Cross-Cut): Provision and utilization of public services (Local Elected Bodies & Nation Building Departments) for communities especially for Poor and Extreme Poor (PEP) women increased

Budget Allocation

Year (current and previous years)	Allocation (Taka in Crore) Approx.	As % of Project's Total Budget	Source of fund		
			GoB	DP (Donor(s) Name)	Other (Contributory)
2015 - 2020	147.84	20% (approx.)	Local Government Division, Ministry of Local Government, Rural Development & Cooperatives.	USAID	

Lifecycle Stages by Individual Programme/Scheme/Activity

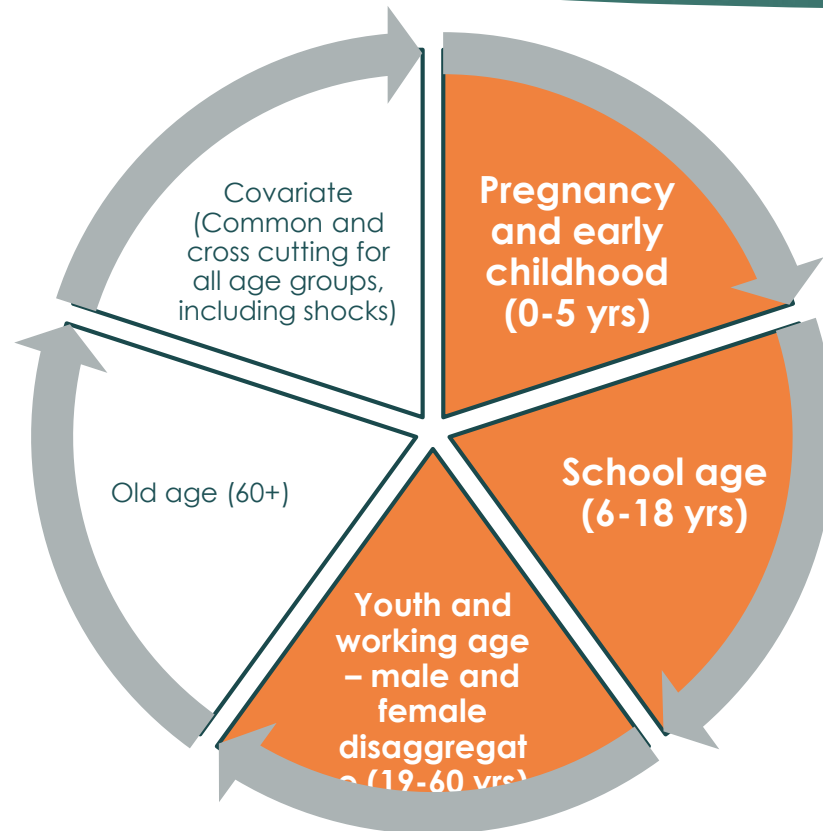

Age group of the beneficiaries

• **Pregnancy and Early Childhood (0-5 Years):**

- Under 2 Children: 45000 (Supplementary Ration)

• **School Age (6 – 18 Years)**

- Adolescent Girls: 14205 through EKATA- an women empowerment process
- Adolescent Girls, Boys & Young Mothers: 14400 (Savings, life skills, linkages, school based DRR etc.)

• **Youth and working age – male and female disaggregate (19 – 60 Years)**

- Youth Group Members: 18940 (Disaster Response /Human Development)
- Young Mother: 11800 (Savings, empowerment, creating self confidence)
- Women Solidarity Group Members: 18940 (Empowerment Process)
- Pregnant and Lactating Mothers: 52681 (Provide Supplementary Ration)

Thematic areas

Food security and disaster response

Labour and livelihood interventions

**Human development and social
empowerment**

Justify how Individual Programme/Scheme/Activity will Contribute to achievement of NSSS Goals

Does it enhance
inclusiveness?

YES

Does it reduces
poverty and
vulnerability?

YES

Does it contributes in
human
development?

YES

Does it have overall
impact in economic
growth of the
country ?

YES

N.B. Use Yes/No, Directly/Indirectly, which is applicable according to the merit of the Programme/Scheme/Activity

The phase out plan

Terminate with
the expiry of
the project
period

Basic Information of Individual Programme/Scheme/Activity

Name of the Organization : **CARE Bangladesh**

Name of the Individual Programme/ Scheme/ Project/ Activity: **SHOMOSHTI Project**

Methodology of the Individual Programme/Scheme/Project: **Making Market Work for Poor with Integrated Social Services**

Time period of the project activity: **April 2016 to March 2020**

Selection process of the beneficiary of the Project and Selection Criteria:

- **Poor, Extremely Poor and Disadvantaged's identified by the community through Well Being Analysis (WBA)**
- **Poor, extreme poor and disadvantage women and men are the principle beneficiaries.**

Basic Information

Objective(s) and Outcomes:

Rural households improve their wellbeing as a result of greater income, and social service opportunities.

Outcome 1: Rural households (poor, disadvantaged and women) use improved market and social services.

Outcome 2: Public and private service providers are more responsive to the business and social needs of the poor, disadvantaged and women.

Budget Allocation

Year (current and previous years)	Allocation (Taka in Core) Approx.	As % of Project's Total Budget	Source of fund		
			GoB	DP (Donor(s) Name)	Other (Contributory)
2016 - 2020	384000000	60% (approx.)		Swiss Agency of Development & Cooperation	

Lifecycle Stages by Individual Programme/Scheme/Activity

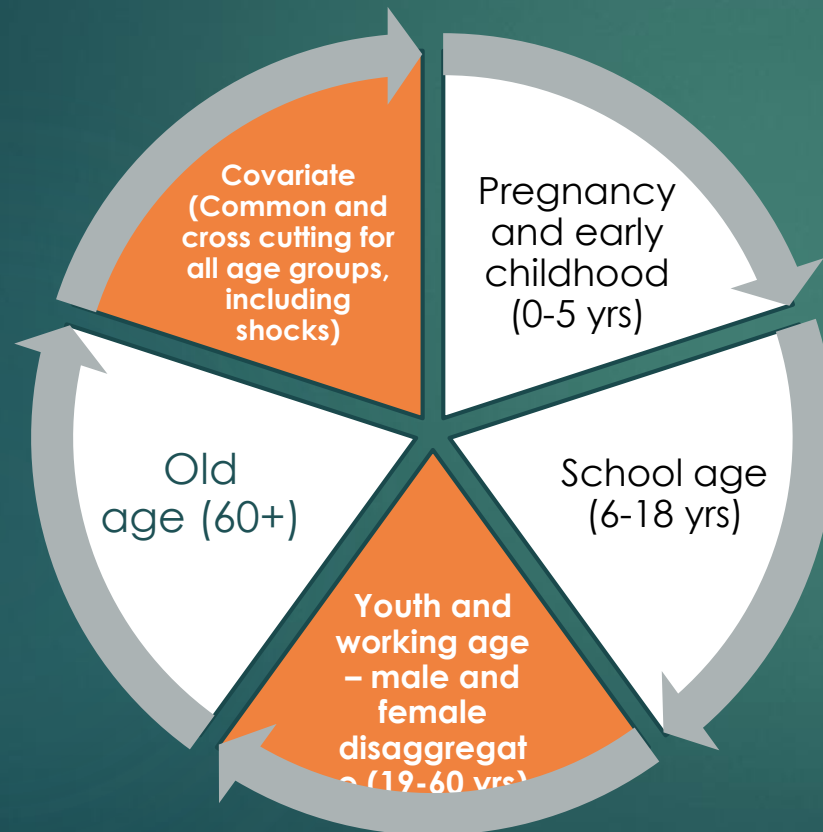

Age group of the beneficiaries

- **Youth and working age – male and female disaggregate (19 – 60 Years)**

- Develop pro-poor services in select value chains, and will enhance the capacity of producer groups to demand, acquire and adopt a whole host of market-based services to increase productivity and incomes of 180,000 households
- Building Capacity of 7200 Social Change Agents

- **Covariate (Common and cross cutting for all age groups, including shocks)**

- 3600 communities will be supported through access to savings systems and extension to other services
- 10000 Households Micro Health Insurance for the rural communities through engaging national level private insurance service provider to ensure health service from private service providers with minimum possible premium

Thematic areas

Labour and livelihood interventions

Human development and social empowerment

Social Insurance

Justify how Individual Programme/Scheme/Activity will Contribute to achievement of NSSS Goals

Does it enhance inclusiveness?

YES

Does it reduces poverty and vulnerability?

YES

Does it contributes in human development?

YES

Does it have overall impact in economic growth of the country ?

YES

N.B. Use Yes/No, Directly/Indirectly, which is applicable according to the merit of the Programme/Scheme/Activity

The phase out plan

Terminate with
the expiry of
the project
period

Basic Information of Individual Programme/Scheme/Activity

Name of the Organization : **CARE Bangladesh**

Name of the Individual Programme/ Scheme/ Project/ Activity: **Collective Impact for Nutrition (CI4N)**

Methodology of the Individual Programme/Scheme/Project: implement **multi-sectoral nutrition platforms** as a platforms of collective impact

Time period of the project activity: **July 2018 to December 2020**

Selection process of the beneficiary of the Project and Selection Criteria:

- **Collectively implement multi-sectoral nutrition platforms to push for greater programmatic integration at subnational and below levels to improve nutrition.**

Objective(s) and Major Activities:

Reduce malnutrition (stunting) among under two years children with addressing the nutritional needs of pregnant and lactating women and adolescent girls.

Strategic Objectives

- Work at National level to promote and operationalization of Multi-sectoral Nutrition Platforms
- Adopt and quality implementation of Multi-sectoral Nutrition Platform through internal coordination and collaboration of CARE's FNS projects
- Generate evidences and facilitate learning sharing through establishing district model for collective impact for Nutrition.

Budget Allocation

Year (current and previous years)	Allocation (Taka in Core) Approx.	As % of Project's Total Budget	Source of fund		
			GoB	DP (Donor(s) Name)	Other (Contributory)
2018 - 2020	51773501	80% (approx.)		SALL Family Foundation	

Lifecycle Stages by Individual Programme/Scheme/Activity

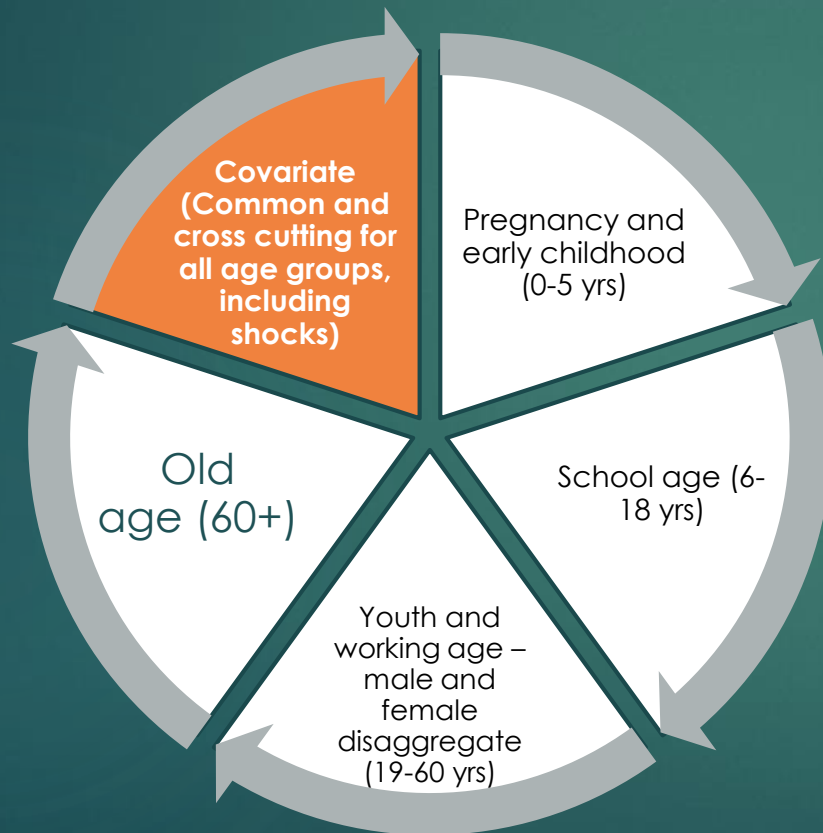

Age group of the beneficiaries

- 74941 pregnant mother
- 1 484 98 Lactating mother
- 1 484 98 under two years old children

Thematic areas

**Human development and social
empowerment**

Justify how Individual Programme/Scheme/Activity will Contribute to achievement of NSSS Goals

Does it enhance inclusiveness?

YES

Does it reduces poverty and vulnerability?

YES

Does it contributes in human development?

YES

Does it have overall impact in economic growth of the country ?

YES

N.B. Use Yes/No, Directly/Indirectly, which is applicable according to the merit of the Programme/Scheme/Activity

The phase out plan

Terminate with
the expiry of
the project
period

Thank You